

Mirror2 Plus



Mirror2 Plus

Digital Color Doppler Ultrasound System

Landwind International Medical Science Pte Ltd
Landwind Science & Technology Park, Tangtou Avenue,
Shiyan Town, Bao'an District, Shenzhen China 518108
Tel: +86-755-83933788 Fax: +86-755-27353240
Email: Sales@landwindmedical.com
Web: www.landwindmedical.com

DISTRIBUTOR:

Specifications and appearance are subject to change without prior notice.
P/N: 70150119 2010.04

LANDWIND
MEDICAL



**Mirror2 Plus**
Digital Color Doppler Ultrasound System



According to the practical clinical demand, Mirror2plus is substantially upgraded on Mirror2, as a general purpose color Doppler unit. Adapting MPSoCs computing architecture, which breaks the limitation of previous platform, system becomes faster and more stable, especially image quality significantly improved. All these powerful features bring the full range of medical solutions to enhance your diagnostic confidence.

Mirror2 Plus
Digital Color Doppler Ultrasound System



Advanced imaging technology

- Multi-Processor Systems-on-Chips (MPSoCs) are the most efficient form of computing.
- MCI, Real-time spatial compound imaging

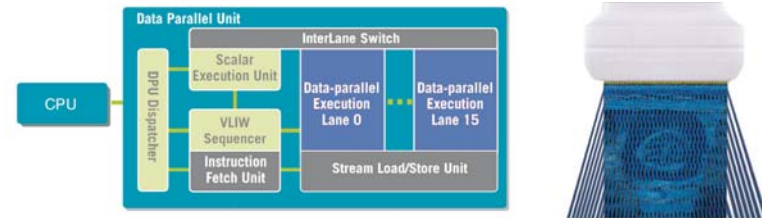

- Pulse Inversion Harmonic Imaging

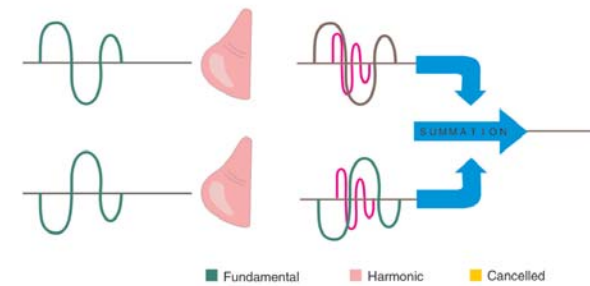

- H-Sens high sensitive micro flow detection
- Superior-Af, Noise suppression of flow spectrum

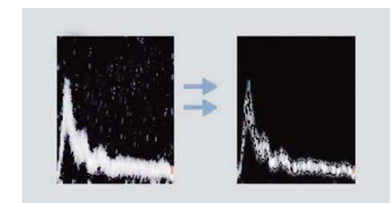

Customized user settings

- Parameters of automatic Doppler measurements



- Assign flow parameter to protocol

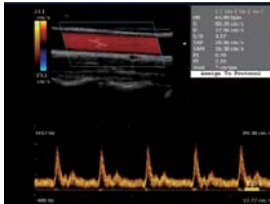

- Palette grayscale color map

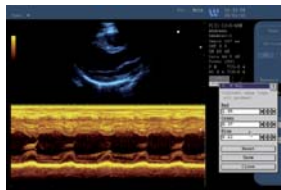

- Customized auto-freeze duration time

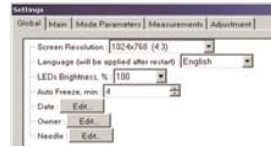

- Capture the active image settings



Comprehensive solution for clinical application

- Triplex with real time automatic tracing and calculation

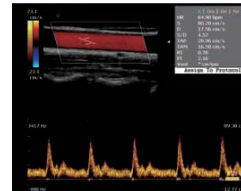

- Trapezoidal imaging



- Color flow labeling

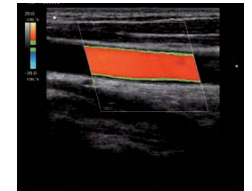

- Color M mode

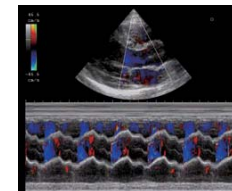

- Dual live (B/C)

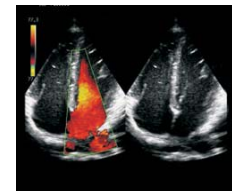

- Tissue Doppler imaging

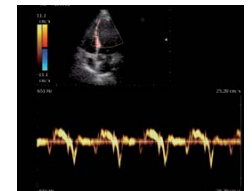

- Directional power Doppler imaging

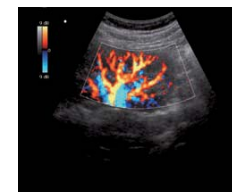

- Color Doppler panoramic imaging

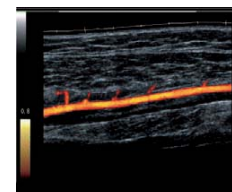

- 3-Scan 3D imaging



Mirror2Plus is a completely shared service system that supports a variety of applications, providing a broad range of solutions in the areas of General Imaging, OB/GYN, and Cardiology.



Powerful archive management



- High capacity images and clips storage
- Fast multi-session DVD burning
- Comprehensive management of measurement and calculation data
- USB ports to connect multiple storage devices
- DICOM 3.0

Mirror2 Plus

Digital Color Doppler Ultrasound System



Highly efficient work flow

- **High-resolution medical liquid crystal display**
Wider viewing angle; Brightness and contrast perfect match;
Effective protection for your eyes
- **Three-joint free articulating arm**
Easy operation in standing or sitting position
- **Auto-freeze transducer protection**
Effectively prolong the life of the transducer
- **Customized sub-item settings of each exam mode**
Meet the different needs of individual doctors to get efficiency improved
- **Current imaging parameters automatically captured**
Quickly set up the personalized scanning settings

